Advance Data Engineering

Adaptive Personal Data Expiry Pipeline

Koushik J. (22MID0235)
Siva Sharan U. (22MID0345)
N.Sushank S. N. (22MID0348)

ABDEE Output:

Login Page for ABDEE

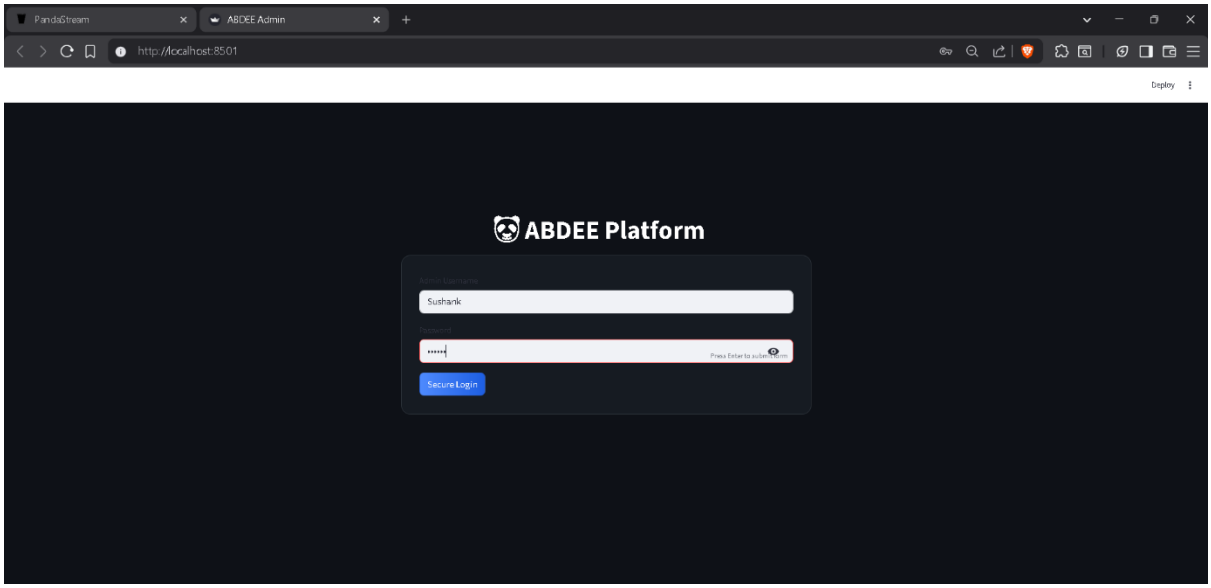

The above image is the Login page for the project ABDEE

Dashboard for User:

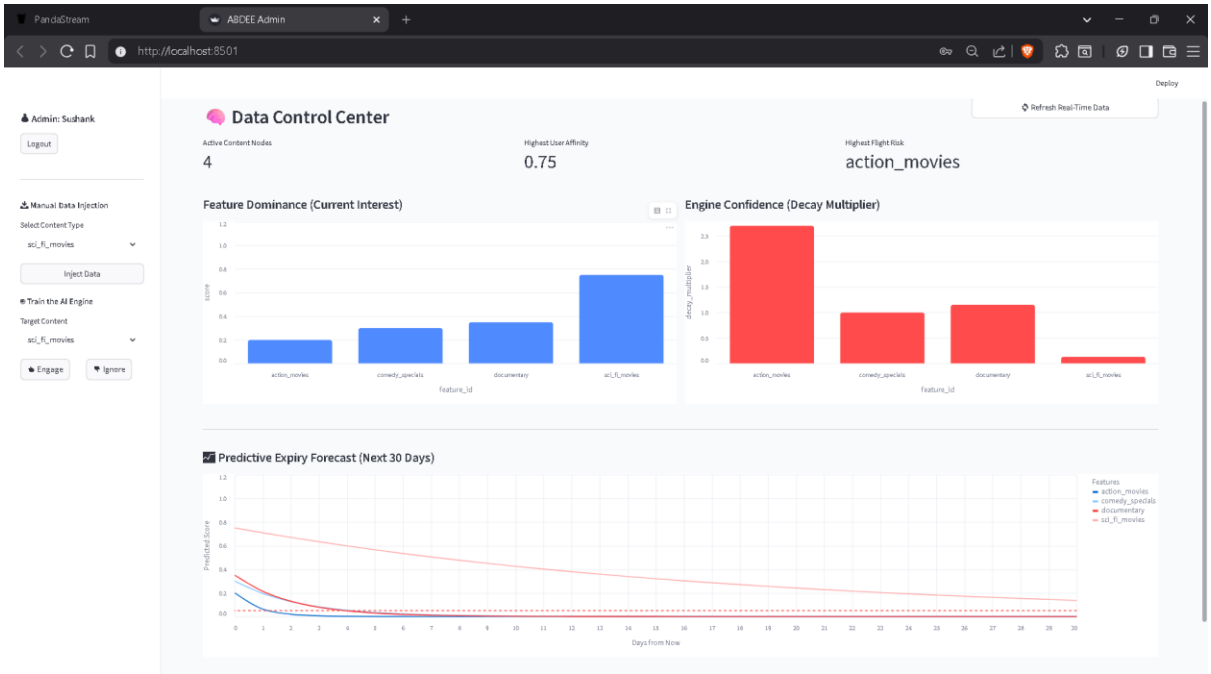

The above figure illustrates the administrative control panel within the Data Control Center, which provides mechanisms for manual data injection and interaction with the system's intelligence layer. The interface allows administrators to simulate user behavior by injecting specific content features and triggering actions such as "Engage" or "Ignore.

Login page for Online Streaming platform(PandaStream):

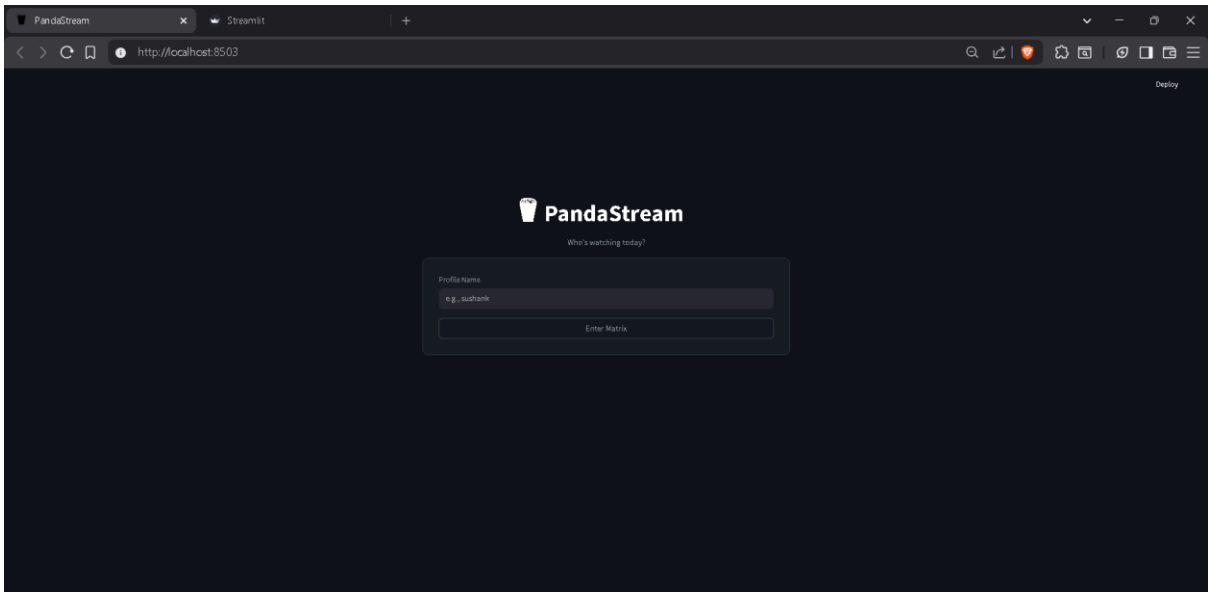

The above figure illustrates the initial user interface of the PandaStream application, which serves as the consumer-facing module of the proposed system. This interface

enables users to create or select a profile by entering a unique profile name, which acts as an identifier for tracking user interactions and behavior patterns.

Dashboard for PandaStream:

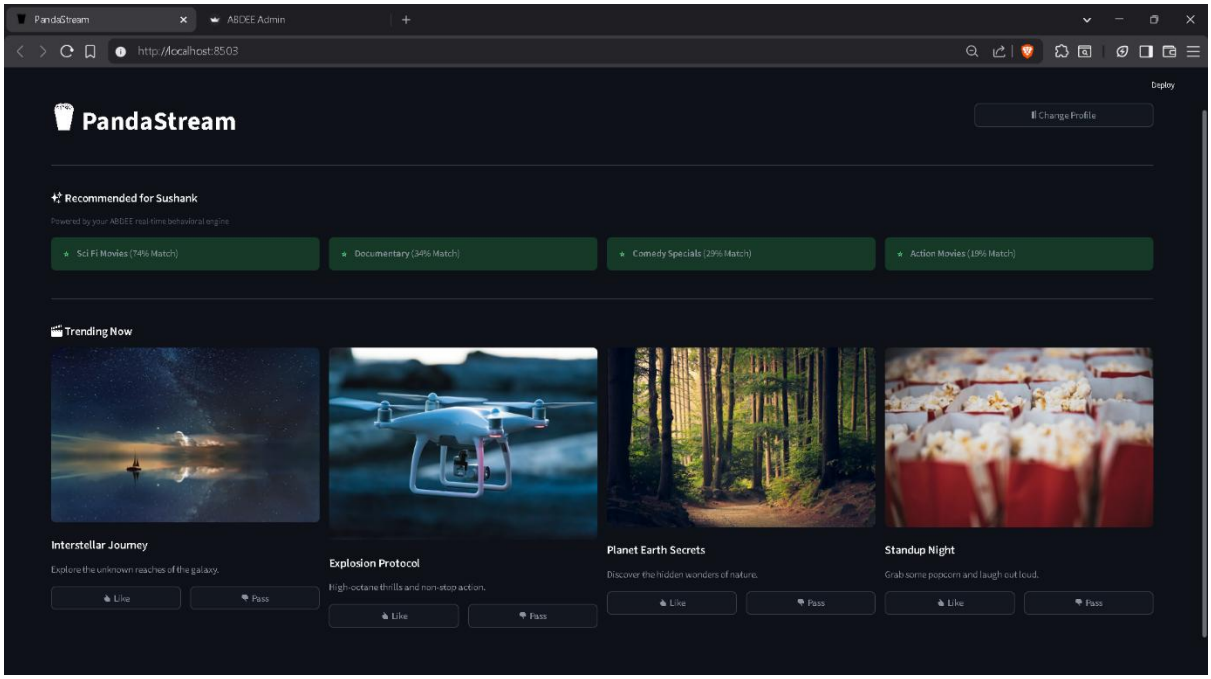

The above figure presents the personalized recommendation interface of the PandaStream application, where content suggestions are dynamically generated based on user behavior. The system displays recommended categories along with corresponding match percentages, which represent the computed relevance scores derived from user interactions.